My Wild Irish Rose
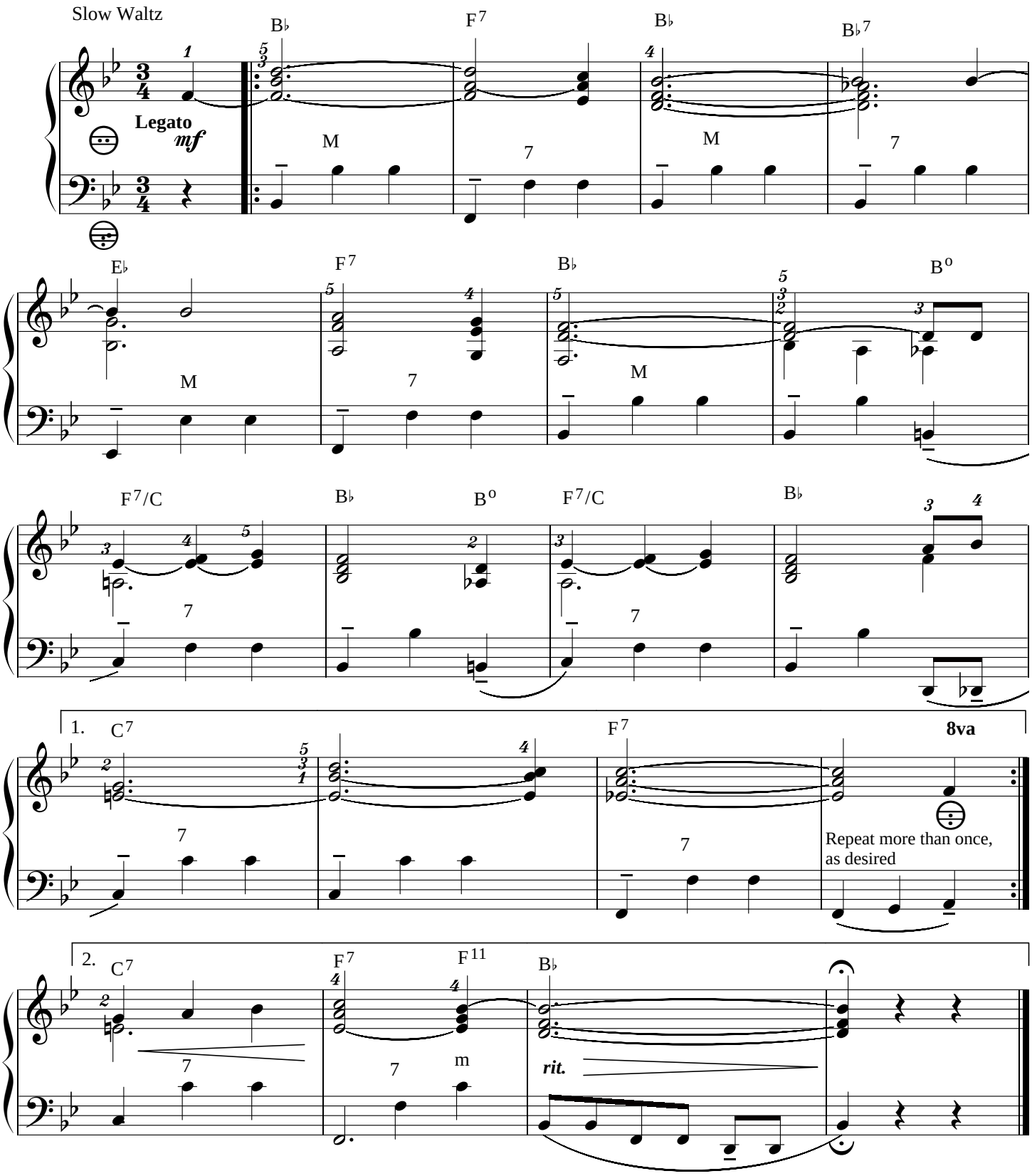
arr by Gary Dahl 3/03
Engraving by R. R. Ostromecki